

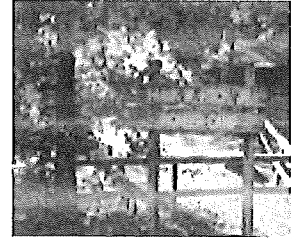

Senior Camp Pick 1 of 2!

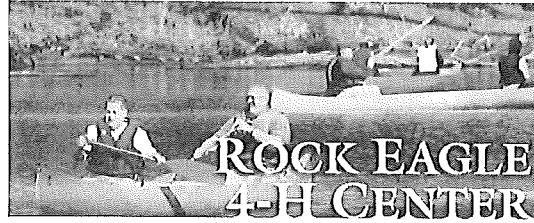

9th - 12th grade students enrolled as a member of the Gilmer County 4-H Club, make plans to attend one of two senior Camps:

1.) **May 27—31: Rock Eagle 4 - H Center + transportation; \$375: Get ready to have a fabulous week with all your 4-H friends!**
Activities include: field trip to UGA campus and on-campus dining hall, other social and service activities, and a special Memorial Day picnic with FIREWORKS!

2.) **June 10 - 14: Frank Fitch Pioneer Camp at Rock Eagle + Transportation; \$375: Get ready for some real adventure at Senior Extreme Camp!** It's an exciting camp just for Senior 4-H'ers! It's your chance to enjoy a week in the great outdoors! Senior Extreme Camp will include: your choice of six zip lines or kayaking the Broad River, archery, shotguns, .22's, canoes, low ropes, herpetology, and the annual Gilligan's Island competition! We'll hike the trails at Rock Eagle, run milk with the Counselors, attend the Counselor Variety Show, participate in the Rock Eagle Pageant, and more! We'll also cook meals on the grill and spend the night outdoors in tents or Enos at Pioneer Camp. *OPTIONAL TRIP: Whitewater Rafting the Ocoee River! You'll arrive on Sunday, June 9, 2019. We'll travel to Wahsega 4-H Center to spend the night, raft the Ocoee River on Monday morning, then join everyone back at camp Monday evening! (Cost: \$75.00 additional fee)

The cost of camp includes lodging, meals, insurance, and ALL activities for 5 days and 4 nights. Registration (deposit required) begins at 8:00 am on Monday, February 25, 2019 at the UGA Extension office located at 1123 Progress Road in Ellijay, Ga. Space is very limited and registration is accepted on a first come, first served basis. Non-refundable deposits of \$100 (cash or personal check made payable to: Gilmer County 4-H Club) will be received Monday thru Friday's from 8:00 am to 12:00 noon and 1:00 pm to 5:00 pm, on or after February 25th. "Walk-In" registrations will be processed first (8:00 am to 12:00 noon), then "mailed-in" registrations after lunch (after 1:00 pm) on Monday. Payment in full or monthly payments are accepted. The second payment of \$95 is due on March 22, the third payment of \$95 is due April 19 and the \$85 balance is due on May 17. Cancellation Policy: the \$100 deposit is not refundable. The balance is refunded at the end of the camping season only for cases of documented medical emergencies and approved special circumstances. There will be a camp parent meeting at the Gilmer County Extension office on Thursday May 9, 2019 from 5:00 - 5:30 PM . Please detach and include the registration form below with your deposit. For questions or more information, contact Machelle Gill via email at macgill@uga.edu or by calling (706)635-4426.

**An additional charge for transportation to and from camp will be announced after registration closes and will be based on the number of participants.

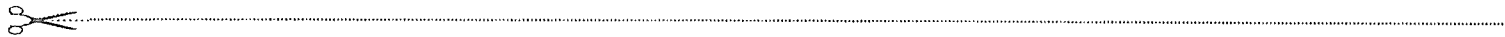

Camper Name: _____ Parent/Guardian Name (s): _____

Mailing Address: _____ City: _____ State: _____ Zip: _____

Parent E-mail: _____ Daytime Phone: _____

Age: _____ Race: _____ Grade: _____ Camp Attending? _____ Rock Eagle _____ Frank Fitch Pioneer

Sex: male female | T-shirt size? YM YL AS AM AL AXL Special needs or concerns: _____

Parent/Guardian Signature: _____ Date: _____

Please make checks payable to: Gilmer County 4-H Club

*Notice: There is a \$35 fee for returned checks and the deposit/first payment of \$100 is non-refundable.

An Equal Opportunity, Affirmative Action Veteran, Disability Institution